



16 Gosforth Crescent, Dronfield, S18 1PT



16 Gosforth Crescent

£340,000

Most conveniently located, this superbly proportioned four bedroomed and two bathroomed semi-detached house is perfect for family occupation standing within a few hundred yards of a comprehensive range of local amenities including the Civic Centre with its leisure complex, doctor's/pharmacist and nearby supermarkets along with renowned schooling and good transportation links to Sheffield, Chesterfield and the motorway network.

The property offers a gas fired central heating system, uPVC double glazing and briefly comprises: reception hall, sitting room having an attractive fireplace with granite surround, extended well equipped kitchen, superb dining/family room having been extended to the rear.

First floor landing, large master bedroom with fitted wardrobes and en-suite shower room, two further double bedrooms, fourth bedroom and family bathroom.

Outside: pleasant front garden, block paved drive, gated passageway to the rear, garage with power, light and plumbing for washing machine, attractively set out rear garden with stone flagged patio sitting out area and brick built store with artificial grass.



- Four bedrooms and two bathrooms
- Great location close to local amenities
- Gas central heating via an Ideal combination boiler and uPVC double glazing
- No chain - vacant possession
- Considerably extended
- Garage and off road parking
- EPC:
- Council Tax Band:
- Tenure:

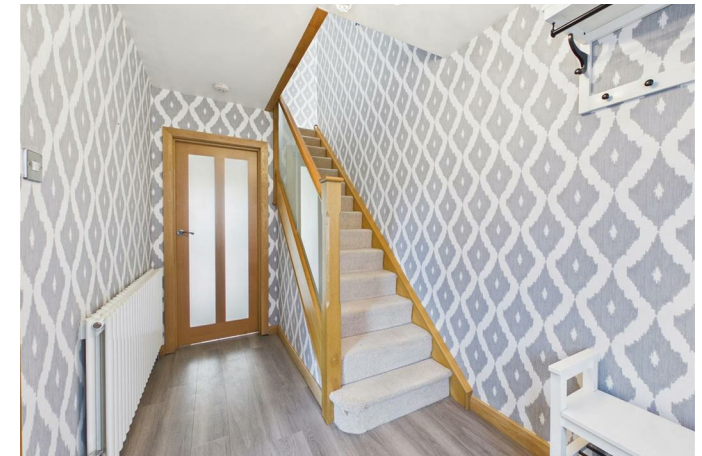



**16 GOSFORTH CRESCENT
DRONFIELD**

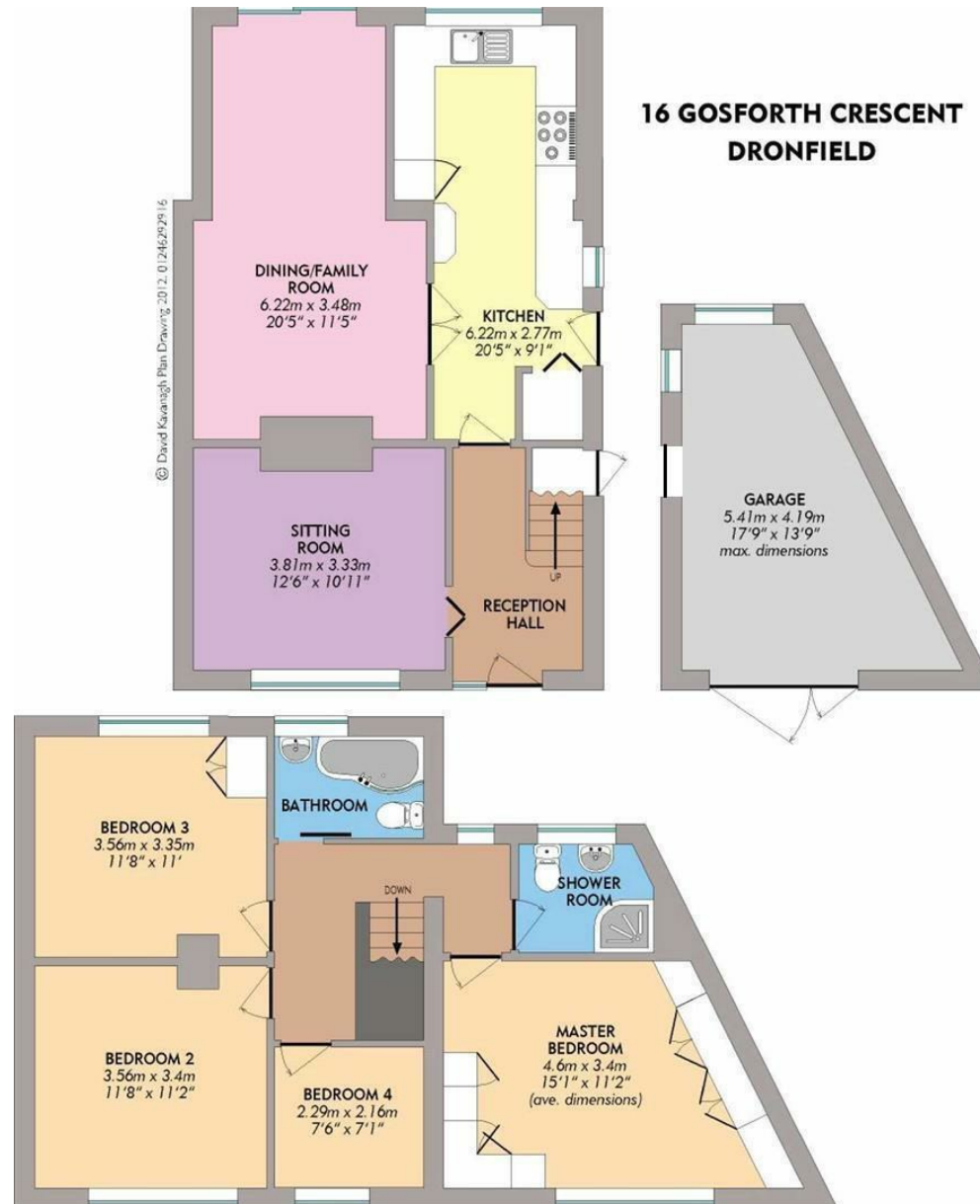

While we endeavour to make our sales particulars fair, accurate and reliable, they are only a general guide to the property and, accordingly, if there is any point, which is of particular importance to you, please contact the relevant office. The Agents have not tested any apparatus, equipment, fittings or services and so cannot verify they are in working order. The buyer is advised to obtain verification. Please note all the measurement details are approximate and should not be relied upon as exact. All plans, floor plans and maps are for guidance purposes only and are not to scale. Under no circumstances should they be relied upon as exact or for use in planning carpets and other such fixtures, fittings or furnishings. YOUR HOME IS AT RISK IF YOU DO NOT KEEP UP REPAYMENTS ON A MORTGAGE OR OTHER LOAN SECURED ON IT. 'A Life Assurance policy may be requested.' 'Written Quotations of credit terms available on request.'

Banner Cross
T: 0114 268 3241
E: bannercross@saxtonmee.co.uk
www.saxtonmee.co.uk

Dronfield
T: 01246 290992
E: dronfield@saxtonmee.co.uk

Hathersage
T: 01433 650009
E: hathersage@saxtonmee.co.uk

Bakewell
T: 01629 815307
E: bakewell@saxtonmee.co.uk

Matlock
T: 01629 828250
E: matlock@saxtonmee.co.uk

